

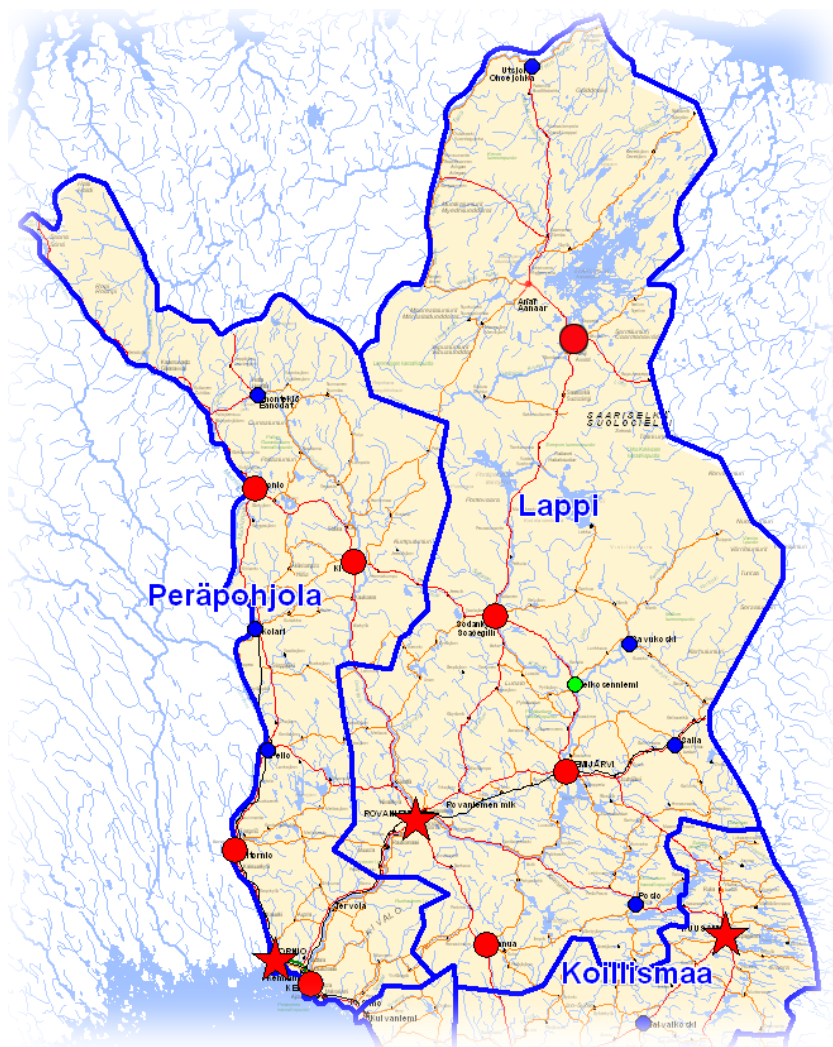

# Police in the Lapland Region



# Administrative structure of the police 1.1.2014

**Ministry of the Interior**  
Strategic steering of policing,  
performance management of the  
National Police Board, policy  
framework preparation, legislation,  
international affairs of the Ministry

**National  
Police Board**

**National Bureau  
of Investigation**

**Security Police**

**Police College  
of Finland**

**Police  
Technical  
Centre**

**Local police  
departments  
(11)  
+ Åland Islands**



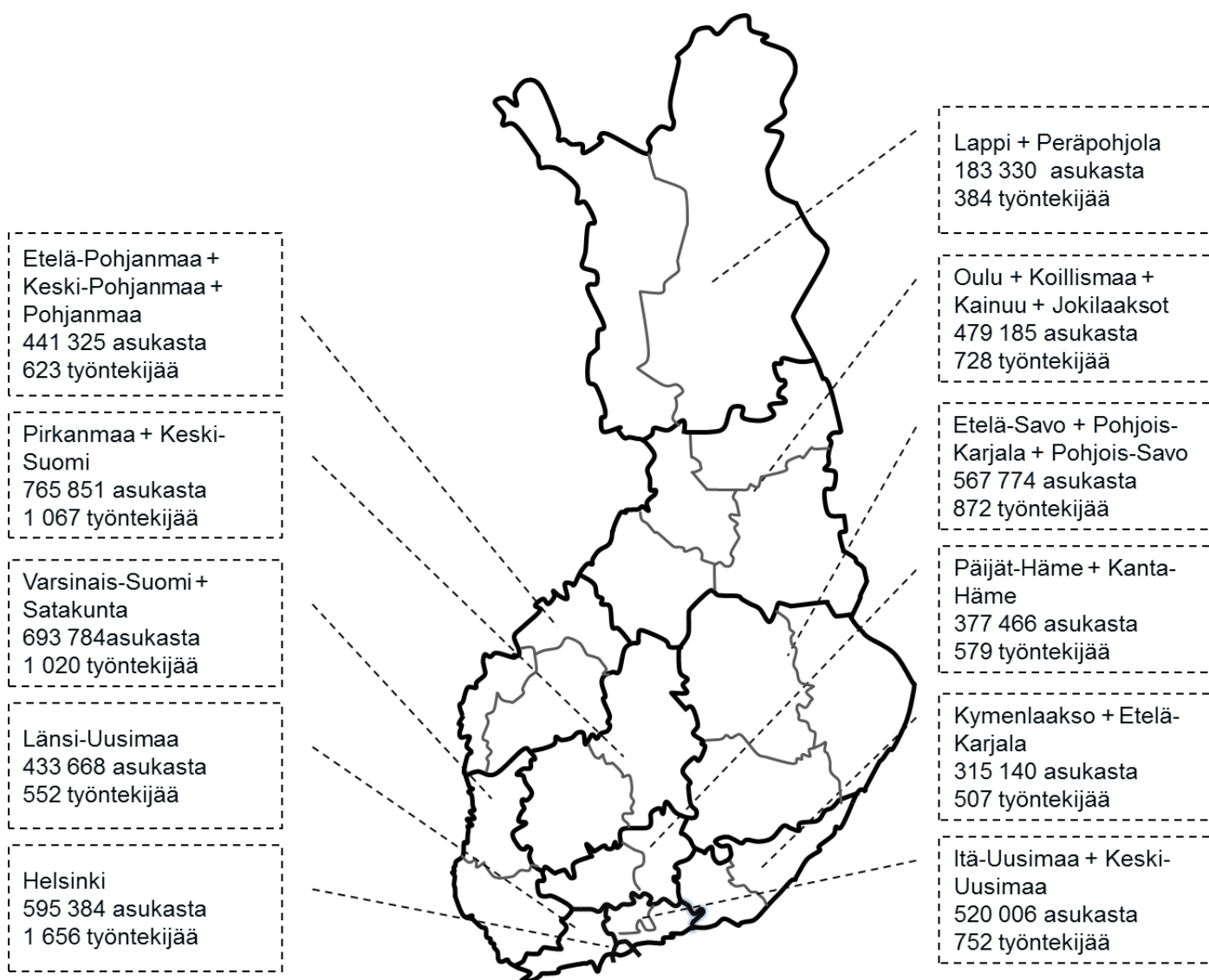

# Structure in new Police Departments

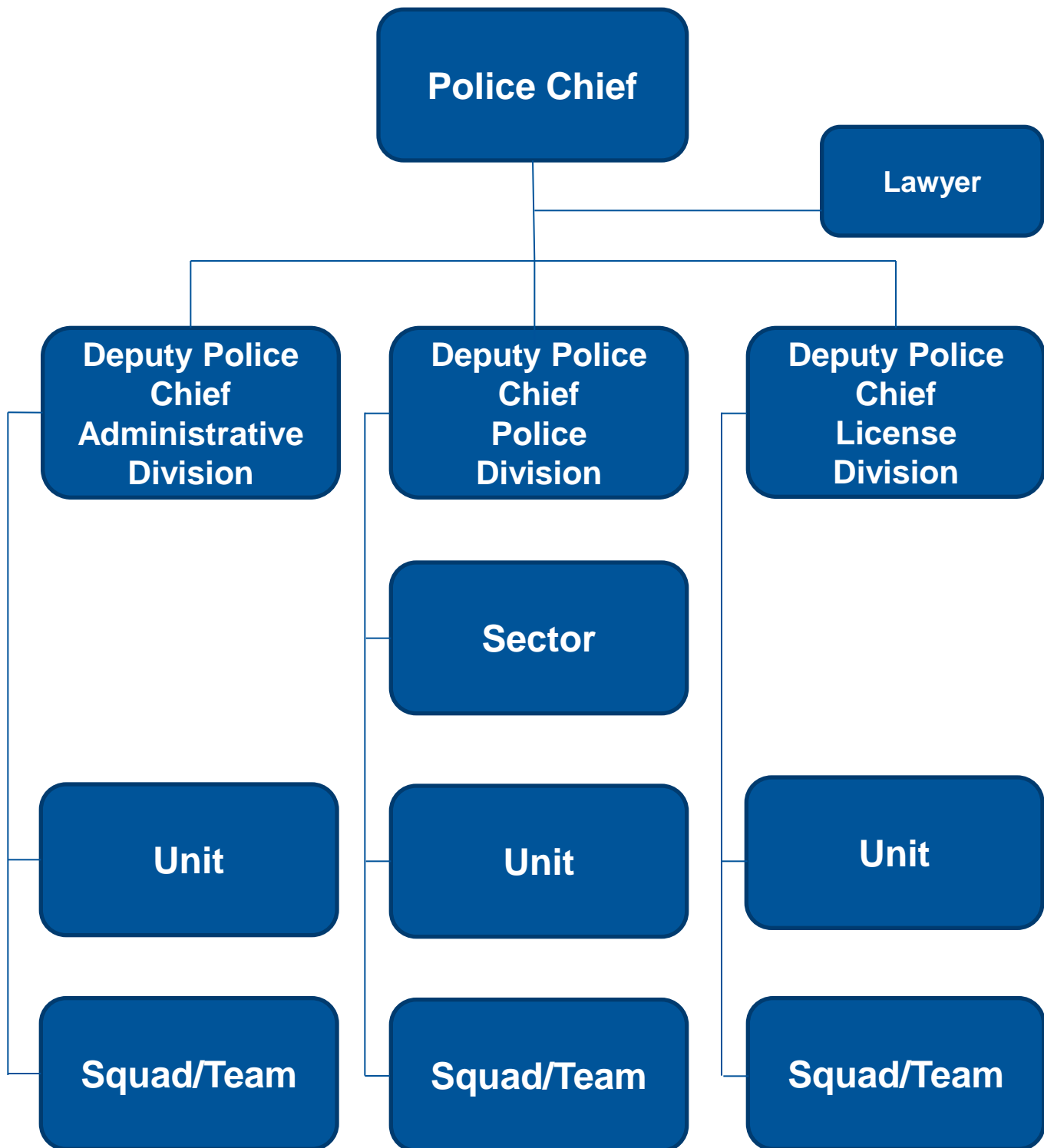



# Special features of police work in the Lapland Region

- Sparse population
- Long distances
- Large wilderness areas
- Arctic operating environment
- Reindeer rearing areas
- Saame ethnic minority
- Three landborders
- Seasonal tourism
- Growth mining industry
- Scarce official safety control resources





# Border crossing roads, seasonal tourism centers and airports in the Lapland Region

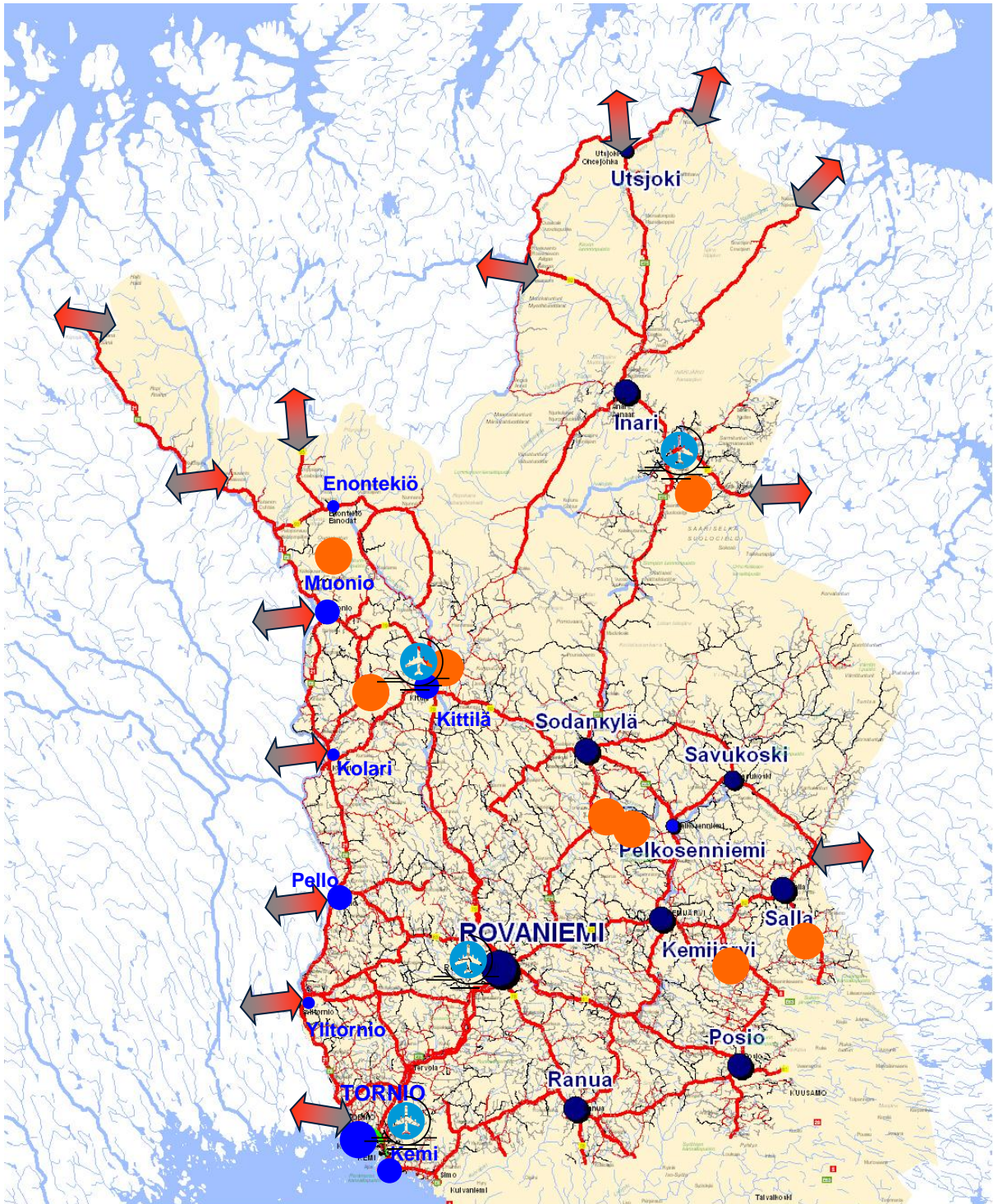

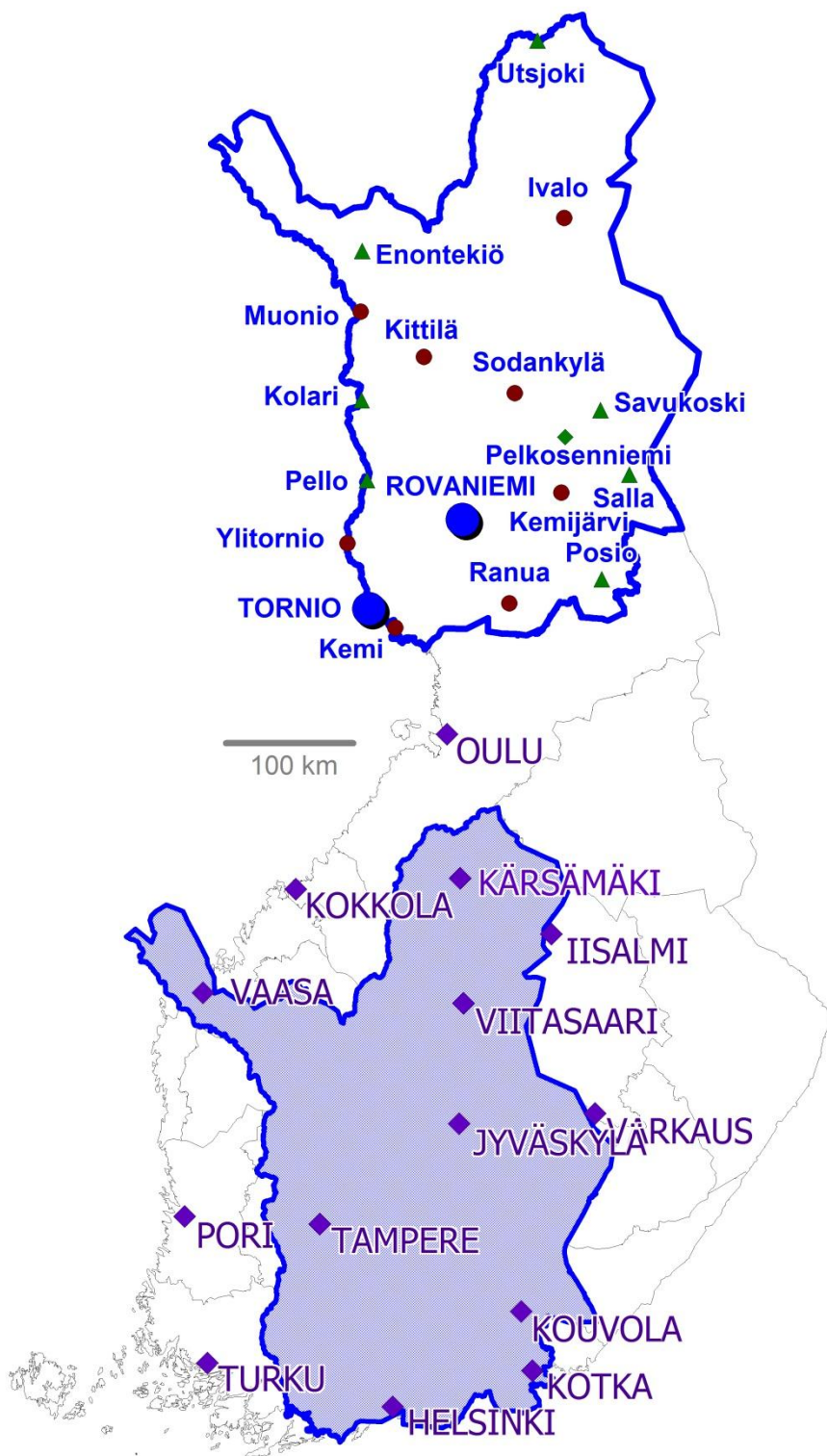





## Emergency tasks 2009 -2012

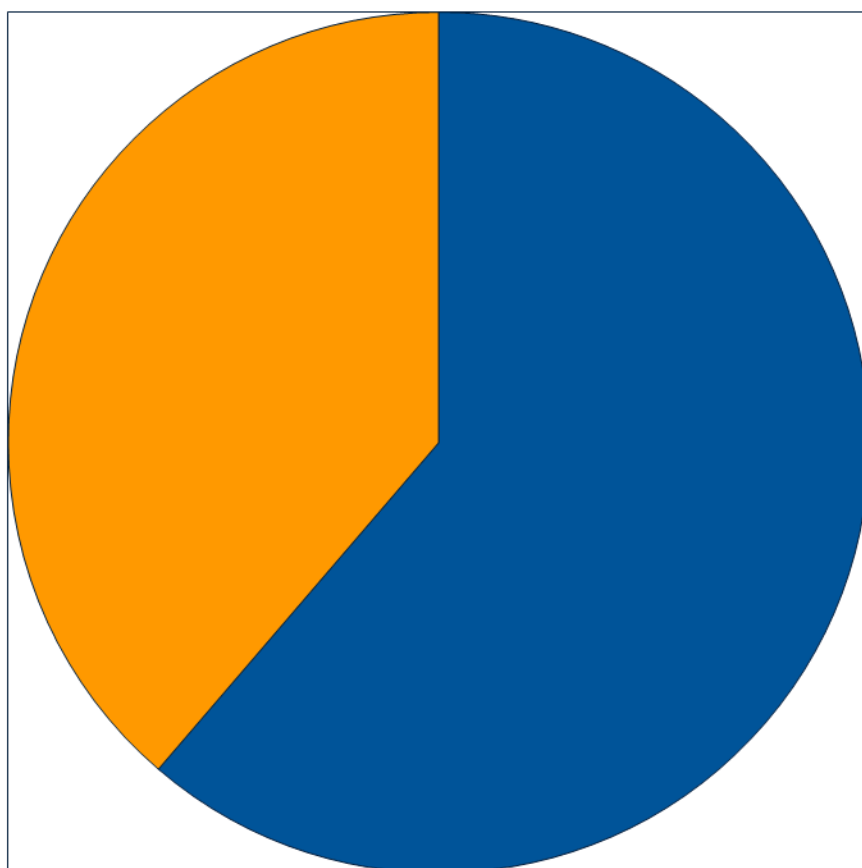

■ Rovaniemi - Kemi - Tornio 19000

■ Rural areas 12000



## Penal code crimes 2009 - 2012

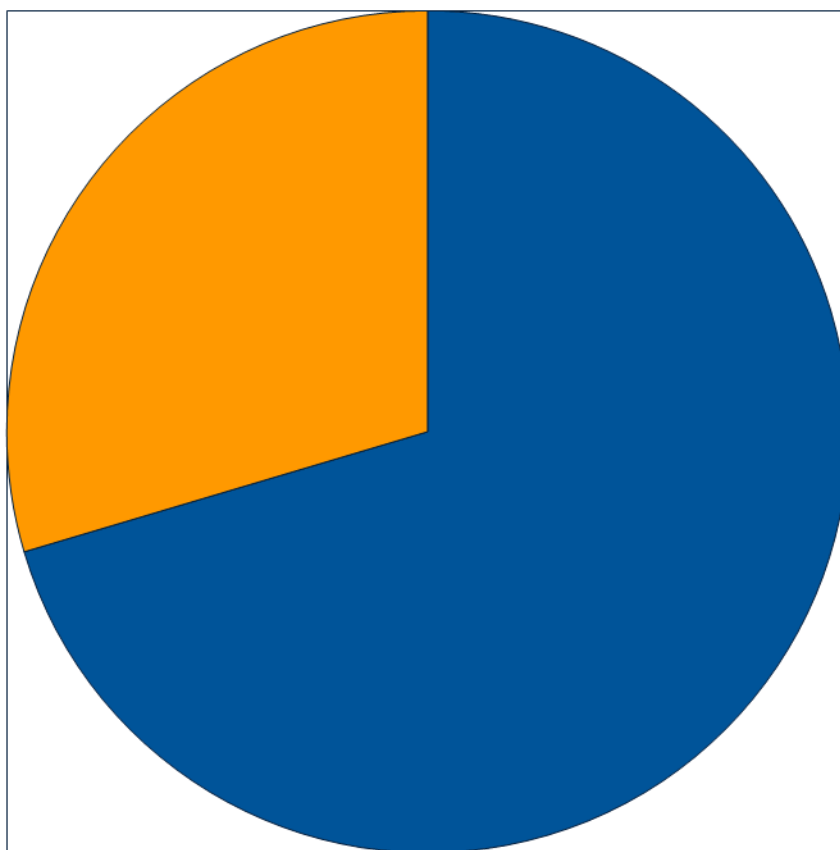

■ Rovaniemi - Kemi - Tornio 7500

■ Rural areas 3154



# Statistics of Lapland Police

(Population 183.000)	2010	2011	2012
• Emergency tasks	17 691	17 897	18019
• Penal Code crimes (no traffic)	10 624	10 848	10 570
– Crimes against property	7051	7099	6605
– Assaults	1076	1328	1458
– Drunken drivers	1049	1021	954
– Narcotic crimes	722	587	665
• Police licences		39 444	41569

